

1750 LISBON ROAD • LEWISTON, MAINE

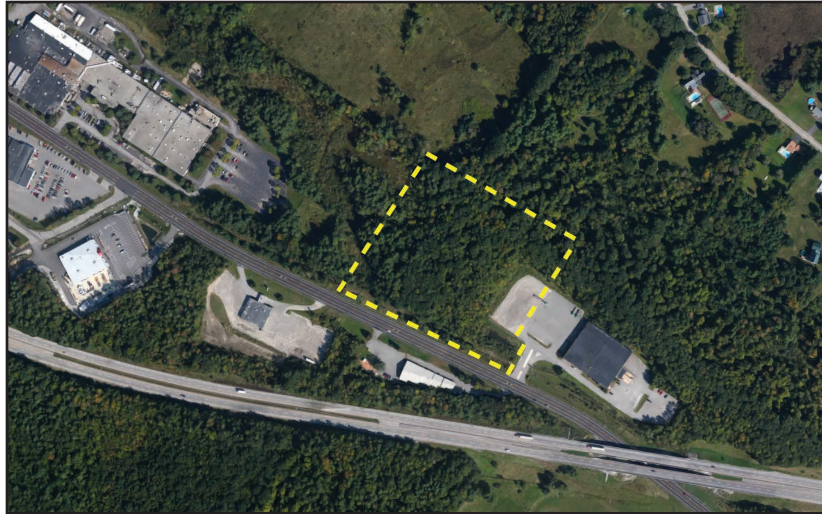

HIGH VISIBILITY DEVELOPMENT LAND

Cardente Real Estate is pleased to offer for sale 5.24± acres of development land on Lisbon Street (Route 196) in Lewiston. This highly visible parcel is located 1.2 miles from Exit 80 of I-95 (Maine Turnpike) and sees high traffic counts on a heavily traveled corridor between Lewiston/Auburn and Bath/Brunswick/Topsham. Ample frontage and signage opportunities. Please contact Broker for further details.

Property Details

Property Address:	1750 Lisbon Street, Lewiston, Maine
Location:	Map 096/Lot 003
Land Area:	5.24± Acres
Zoning:	HB (Highway Business)
Sale Price:	\$525,000
Owner of Record:	RARJR Realty, LLC
Deed:	Book 6641 Page 223–224 (Androscoggin)

For more information please contact:

Cardente Real Estate
207.775.7363



Cheri Bonawitz, CCIM
cheri@cardente.com



CoSTAR **POWER**
GROUP **BROKER**

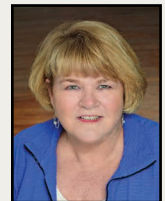

Karen Rich
karen@cardente.com